

LIGHTING FIXTURE SCHEDULE	
1	TRUSS EXTERIOR
2	RECESSED DOWNLIGHT
3	RECESSED DOWNLIGHT
4	RECESSED DOWNLIGHT
ELECTRICAL NOTES	
1. ALL WORK SHALL BE DONE TO CODE	
2. ALL WORK SHALL BE DONE TO CODE	
3. ALL WORK SHALL BE DONE TO CODE	
4. ALL WORK SHALL BE DONE TO CODE	
5. ALL WORK SHALL BE DONE TO CODE	
6. ALL WORK SHALL BE DONE TO CODE	
7. ALL WORK SHALL BE DONE TO CODE	
8. ALL WORK SHALL BE DONE TO CODE	
9. ALL WORK SHALL BE DONE TO CODE	
10. ALL WORK SHALL BE DONE TO CODE	

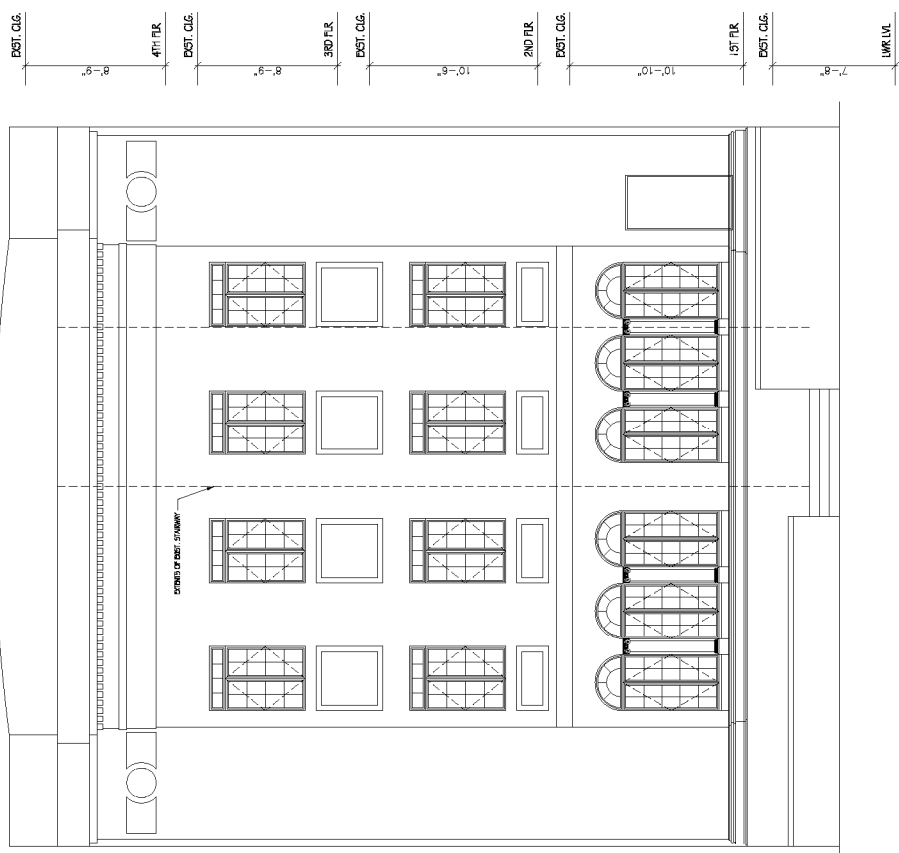
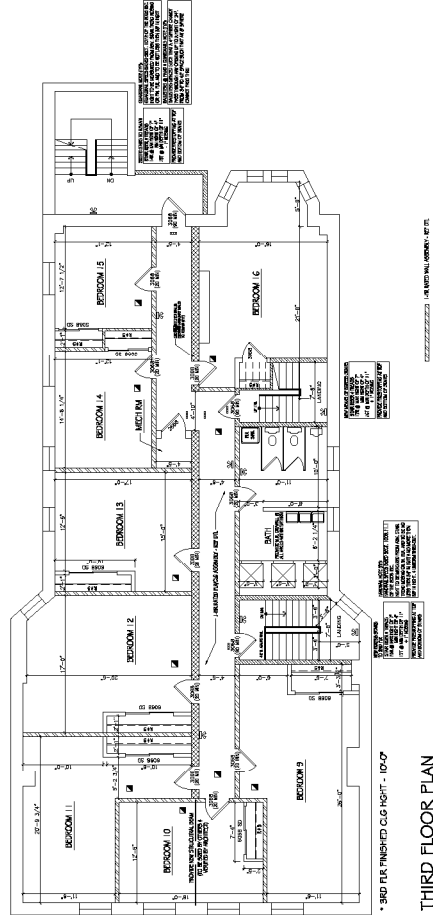
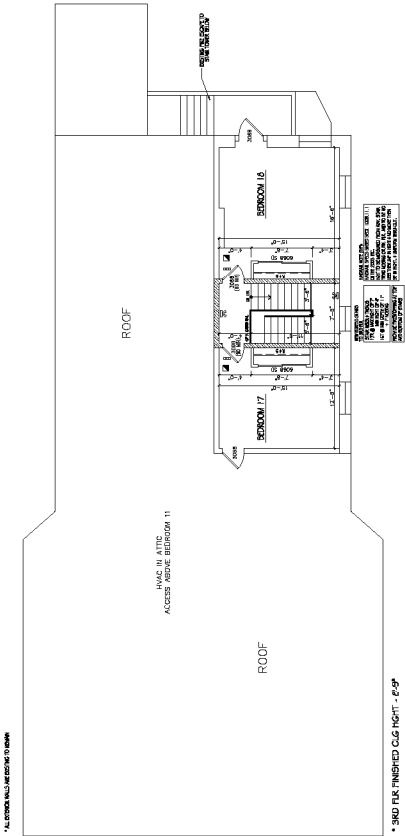

FRONT ELEVATION RESTORATION NOTE (NOT):

- * REST. STAIRWAY TO BE REMOVED FROM EXISTING SECTION OF FACADE TO REMAIN & REPLICATED EXACTLY ON THE RESTORED AREA OF THE FACADE.
- * ELEVATION DRAWING FOR SCHEMATIC USE ONLY. ALL CONDITIONS & DETAILS TO BE FIELD VERIFIED & ALL EXISTING CONDITION OF FACADE STRUCTURE & DETAILING TO BE DOCUMENTED AND FORWARDED TO ARCHITECT FOR REVIEW & APPROVAL.

GENERAL RESTORATION NOTE (NOT):

- * FIRST, STONEROCK FACADE TO BE CLEANED & RE-POINTED. CLEANING SOLUTION TO BE ACID FREE CLEANING AGENT & APPROVED BY OWNER & ARCHITECT. MORTAR TO BE REPOINTED TO MATCH EXISTING MORTAR IN CONSISTENCY & COLOR. ALSO TO BE APPROVED BY OWNER & ARCHITECT.
- * REPLACE ANY BROKEN/DAMAGED OR MISSING SECTIONS WITH NEW STONEROCK TO MATCH. REPLACEMENT MATERIAL TO BE APPROVED BY OWNER & ARCHITECT PRIOR TO INSTALLATION.

RESTORED FRONT ELEVATION
SCALE: 3/16" = 1'-0"